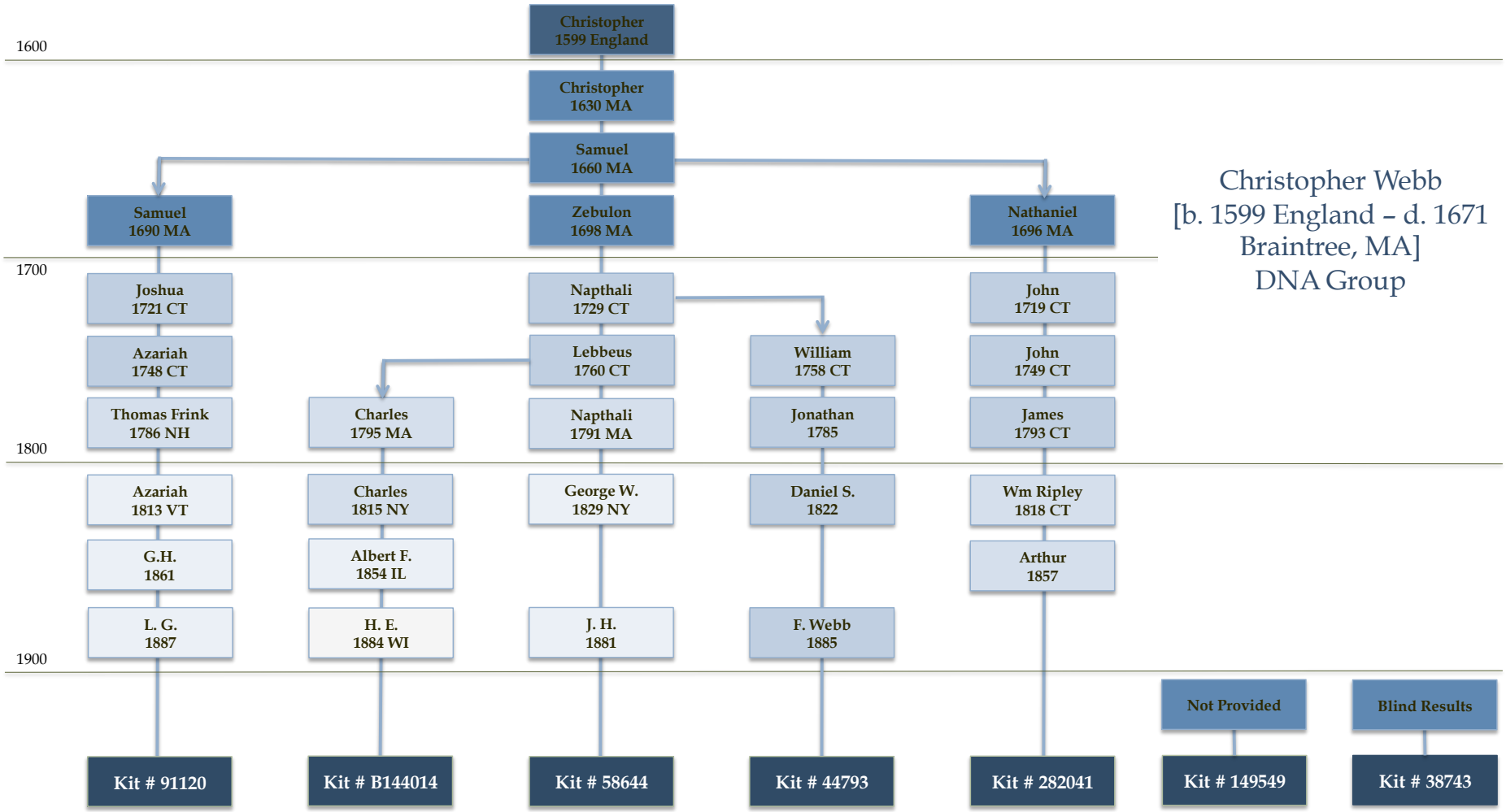

Christopher Webb
[b. 1599 England – d. 1671
Braintree, MA]
DNA Group