Jonathan Webb
[1675-1744 Stamford CT]
DNA Group

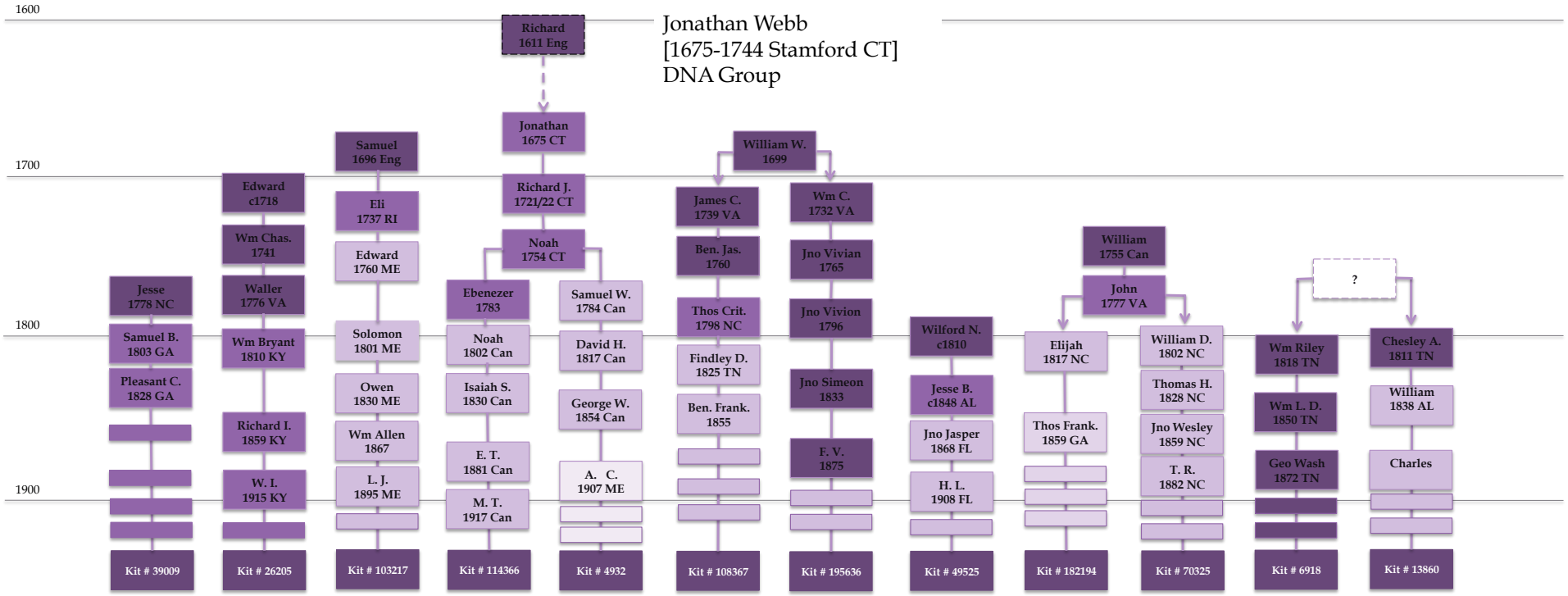
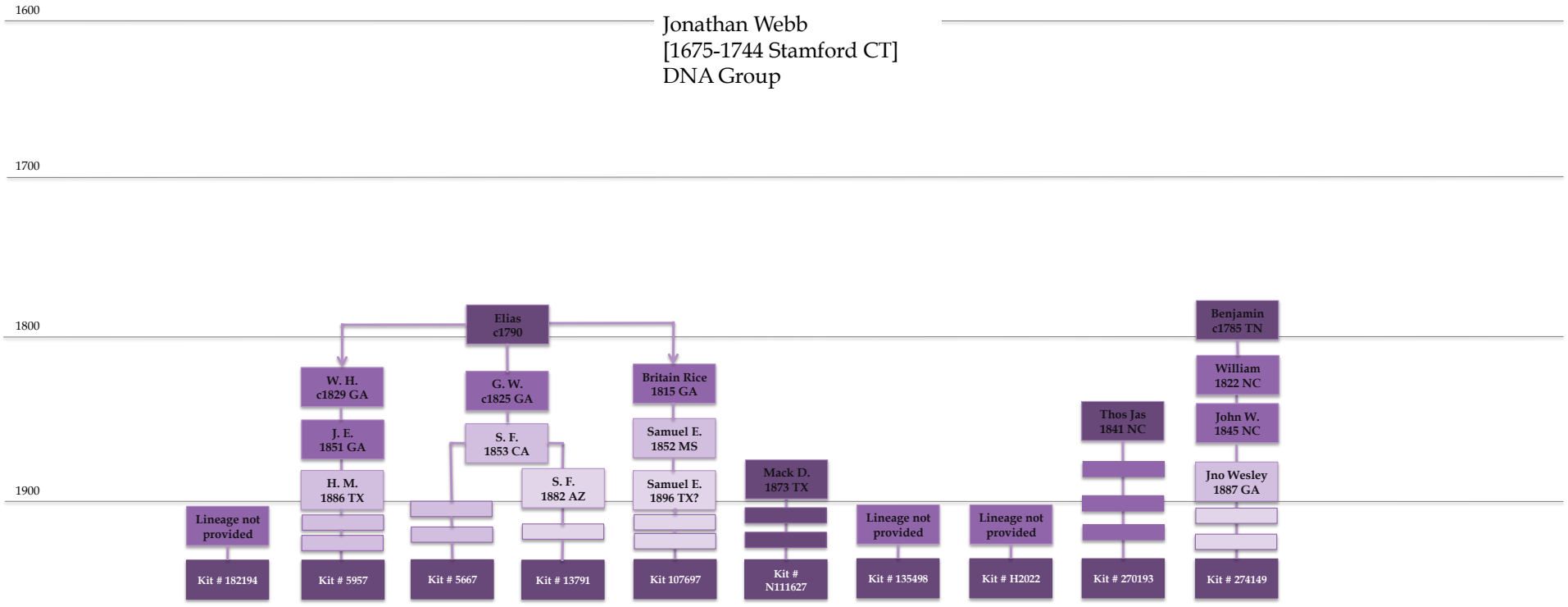
Jonathan Webb
[1675-1744 Stamford CT]
DNA Group